

WALLENFORD GROUP

An ISO 9001:2015 Certified company



INFO@WALLENFORDINTERIORS.IN | WWW.WALLENFORDINTERIORS.IN

PRE-QUALIFICATION DOCUMENT



+918590054265



GEETHANJALI, KULATHOOR NEYYATTINKARA, TRIVANDRUM



INFO@WALLENFORDINTERIORS.IN



WWW.WALLENFORDINTERIORS.IN

TABLE OF CONTENTS

Introduction

- I. General Information
- II. Factory Facilities

Engineering Capability-

- III. Project Management Management
- IV. Quality Assurance
- V. Current and Recent Major Projects
- VI. Client Testimonials
- VII. Quality Assurance
- VIII. Company Licenses and Certificates-



INTRODUCTION

Wallenford Group and its subsidiary companies was established in 2020 in the view of contributing engineering Excellency in the construction industry and it is focused to provide extended service in all sector of construction in a single hub .

Wallenford Group and its subsidiary companies is a market leader in the field of

- Interior Fit out and Design Services
- Construction (civil contracting)
- Traders

Wallenford and its subsidiary companies provides a comprehensive turnkey package from design concept through detailed engineering, manufacture and trading of products and building material from major brands for the construction activities .The company has extensive CAD, project management and planning software



GENERAL INFORMATION

CONTACT DETAILS

Head Office & Fabrication Facility:

Wallenford Group

P.O. 695506

Neyyattinkara

Trivandrum

Kerala

Telephone : +918590054265

E-mail : info@wallenfordinteriors.in

Website : www.wallenfordinteriors.in

Sales offices:

1. Poojappura : Near Nagaru temple ,Poojappura –Thirumala Road
2. Pazhayakada : Central Junction ,Neyyattinkara poovar Road ,Pazhayakada .

E-mail : sanju@wallenfordinteriors.in

Factory Facility : Near Pazhayakada Market junction , Central Junction ,Neyyattinkara poovar Road ,Pazhayakada .



GENERAL INFORMATION

Subsidiary companies

Wallenford Interiors:

Wallenford interiors is a part of the well diversified Wallenford Group established to focus as a complete turnkey solution for Interiors and Exteriors. The company provides the client with a one stop Solution of Design, manufacture and installation. We have capability to carry out almost all trades of construction, interiors, Joinery & MEP under one umbrella. Thereby giving our customers edge of single Point hassle free solutions and advantage over other fit out companies we collaborate with and work alongside architects, interior designers and nominated suppliers to professionally deliver high quality end-to-end fit out and refurbishment projects.

Our Services:

1. Turnkey interior fit out and design services.
2. Modular kitchen.
3. Aluminum fabrication works.
4. 2D & 3D drawings for panchayat approvals /permits /completion certificate /and all documents preparation for panchayat construction related
5. Estimation preparation
6. Project management & consultants.
7. Glass works.
8. Architectural painting works.
9. Landscaping.
10. Firefighting and fire alarm works.
11. Obtaining Authority approvals works like panchayat/municipality Corporation.
12. BOQ preparation.



+918590054265



GEETHANJALI ,KULATHOOR NEYYATTINKARA ,TRIVANDRUM



INFO@WALLENFORDINTERIORS.IN



WWW.WALLENFORDINTERIORS.IN

Wallenford construction :

Wallenford construction is a member of Wallenford group which is focused to provide all levels of civil ,mechanical construction activities ,we are widely into the excellence of construction activity by upgrading the latest trends in the construction industry ,our residential latest plan with high class design of perfection will definitely be the trends in the market ,We do asper the affordability of client ,Wallenford construction is again a one stop solution of all construction work since its parent holdings are associated with business of neighbor activities like trading and interiors ,which help us to provide our client a hassle free services .

Our Services:

In civil construction

- * Multi-story Building
- * Residential Compounds
- * Commercial Buildings
- * Recreational Facilities
- * Offices and Establishments Buildings

In Fabrication (mechanical)

- * Steel Structures for Factories and Warehouses
- * Sport Complex and Gymnasium Structures In Erection
- * Pre-Engineered Steel Structures
- * Space Frames for Factories and Industrial Buildings
- * Showrooms and Complex Structures
- * Factories and Industrial Structures



+918590054265



GEETHANJALI ,KULATHOOR NEYYATTINKARA ,TRIVANDRUM



INFO@WALLENFORDINTERIORS.IN



WWW.WALLENFORDINTERIORS.IN

Wallenford Traders

Wallenford trading services is focused to provide high quality of building materials , dealers and distribution for products which is associated with construction industry ,we trade different brands with quality at first our major brand partners are been associated with different construction variations like Electrical,civil,and IT networking industry .

Our major trading :

1. Building material (wide varieties of brand and all construction building materials ,tools etc)
2. Distributor and Dealer for Stainless steel water tank (Stainless steel water tank trader for home (hygienic/heat resistant/easy cleaning/prevents from serious diseases from plastic tanks) a plastic free community initiative.
3. Distributor and Dealer for IT Networking Devices (CCTV works installation/service /Sales with 5 year warranty Authorized IT devices partner for all major brands)

Man power and company strength :

Management + Administration	:	7
Accounts + IT	:	3
Proposals	:	2
Design/Drawing Office	:	2
Sales	:	2
Commercial	:	1
Planning	:	1





AN ISO 9001 : 2015 CERTIFIED COMPANY



WALLENFORD™
INTERIORS
FITOUT AND DESIGN SERVICES



WALLENFORD™
BUILDERS & DEVELOPER



WALLENFORD™
TRADING SERVICES

Uam no. KL120001337 | GSTIN: 32GQIP56027M1ZB

GENERAL INFORMATION

SENIOR MANAGEMENT (Group level)

Managing Director:	Sanju Surendran
Business Development Manager	Jamshid Javed
Design Office Manager :	Jino Alex
Sales Manager	Anup A
Finance Manager	Ankush Verma
Administration Manager	Abhinanth Nair
HR Manager	Kiran Surendran



+918590054265



GEETHANJALI ,KULATHOOR NEYYATTINKARA ,TRIVANDRUM



INFO@WALLENFORDINTERIORS.IN



WWW.WALLENFORDINTERIORS.IN



AN ISO 9001 : 2015 CERTIFIED COMPANY



Uam no. KL120001337 | GSTIN: 32GQIP56027M1ZB

ENGINEERING CAPABILITY

The Company also offers an engineering capability, advanced project management techniques, a skilled work force and high quality fabrication and erection skills.

The Engineering Function comprises:

- The Design Office: For the undertaking of designs of structures from first principals.
- The Drawing Office: For the production of shop drawings.

It provides the resources required to:

- Offer the Client both design and shop drawing facilities.
- Act as an 'in-house' technical support function to both works fabrication and construction.

Its capabilities include:

- Development of basic design data or conceptual designs into drawings from which Production and installation can be carried out.
- Design/detailing to recognized international codes, standards and recommended practices (British Standards, American Standards, DIN Standards, Euro Norm Standards).
 - Computer Aided Design analysis packages.
 - Drafting utilizing 3D and 2D drafting packages.



+918590054265



GEETHANJALI ,KULATHOOR NEYYATTINKARA ,TRIVANDRUM



INFO@WALLENFORDINTERIORS.IN



WWW.WALLENFORDINTERIORS.IN

PROJECT MANAGEMENT

The goal of Wallenford Group and its subsidiary companies is to provide the Client with a product that:

- Meets the required quality standard as laid down in the contract specification.
- Is delivered in accordance with the budget and the program.

To meet these aims, an effective project management structure has been established, headed by the Project Manager, to oversee all aspects of the contract from award to final handover.

The various activities of this team include:

- Taking “possession” of the contract and ensuring that the Contract requirements are clearly understood by all parties.
- Establishing the Quality requirements and, where deemed necessary, producing contract specific Quality documentation in place of the general Quality documents.
- Developing the Contract program making use of up to date computer aided project planning packages (PRIMAVERA) to establish the sequence of work and resources required to successfully complete the work within the constraints of the Contract.
- Controlling and coordinating activities throughout the various phases of the contract to ensure progress is in line with the budget and the program. Establishing clear lines of communication between Wallenford group, the Client and the Client’s representatives, suppliers and subcontractors, to enable any changes, queries or deviations from the specification to be efficiently communicated to relevant parties.





AN ISO 9001 : 2015 CERTIFIED COMPANY



Uam no. KL120001337 | GSTIN: 32GQIP56027M1ZB

QUALITY ASSURANCE

Wallenford Group operates an integrated quality management system in accordance with ISO 9001:2015, which ensures that services and products conform to the Client's specified requirements. USCIL (US certification and inspection limited) has certified wallenford Group's quality management system for compliance with ISO 9001: 2015

Wallenford Group holds other certification and registration from IAF (international Accreditation Forum), UKAAB (UK Accreditation and certification board limited) and registration of MSME govt of India. Other than which Wallenford group and its subsidiary companies names are been trademarked registered.



+918590054265



GEETHANJALI ,KULATHOOR NEYYATTINKARA ,TRIVANDRUM



INFO@WALLENFORDINTERIORS.IN



WWW.WALLENFORDINTERIORS.IN

Accreditation and Certifications:



Print : Udyam Registration Certificate

भारत सरकार
Government of India
सूक्ष्म, लघु एवं मध्यम उद्यम मंत्रालय
Ministry of Micro, Small and Medium Enterprises

**UDYAM
REGISTRATION CERTIFICATE**

Our small hands to make you LARGE

TYPE OF ENTERPRISE		MICRO	SERVICES																																																																																																																																																																																																																																																																																																																																																																																																																				
UDYAM REGISTRATION NUMBER		UDYAM-KL-12-0001337																																																																																																																																																																																																																																																																																																																																																																																																																					
NAME OF ENTERPRISE		WALLENFORD GROUP																																																																																																																																																																																																																																																																																																																																																																																																																					
NAME OF UNITS		<table border="1"> <thead> <tr> <th>SNo.</th> <th>Unit/Address/Manufacture</th> <th>Unit Name</th> </tr> </thead> <tbody> <tr> <td>1</td> <td>Walledford trading services</td> <td></td> </tr> <tr> <td>2</td> <td>Walledford Builders and developers</td> <td></td> </tr> <tr> <td>3</td> <td>WALLEDFORD INTERIOR FITOUTS & DESIGN SERVICES</td> <td></td> </tr> </tbody> </table>		SNo.	Unit/Address/Manufacture	Unit Name	1	Walledford trading services		2	Walledford Builders and developers		3	WALLEDFORD INTERIOR FITOUTS & DESIGN SERVICES																																																																																																																																																																																																																																																																																																																																																																																																									
SNo.	Unit/Address/Manufacture	Unit Name																																																																																																																																																																																																																																																																																																																																																																																																																					
1	Walledford trading services																																																																																																																																																																																																																																																																																																																																																																																																																						
2	Walledford Builders and developers																																																																																																																																																																																																																																																																																																																																																																																																																						
3	WALLEDFORD INTERIOR FITOUTS & DESIGN SERVICES																																																																																																																																																																																																																																																																																																																																																																																																																						
OFFICIAL ADDRESS OF ENTERPRISE		<table border="1"> <thead> <tr> <th>Plot/Zone/Block No.</th> <th>Name of Premises/ Building</th> <th>Geethanjali Kulathoor</th> </tr> </thead> <tbody> <tr> <td>Village/Town</td> <td>NEYYATTINKARA</td> <td>Block</td> </tr> <tr> <td>Head-Office Lane</td> <td>UCHAKKADA</td> <td>City</td> </tr> <tr> <td>State</td> <td>KERALA</td> <td>District</td> </tr> <tr> <td>Mobile</td> <td>9896042467</td> <td>Pin</td> </tr> <tr> <td colspan="2"></td> <td>Pin 695506</td> </tr> <tr> <td colspan="2"></td> <td>Indigo@wallenfordinteriors.in</td> </tr> </tbody> </table>		Plot/Zone/Block No.	Name of Premises/ Building	Geethanjali Kulathoor	Village/Town	NEYYATTINKARA	Block	Head-Office Lane	UCHAKKADA	City	State	KERALA	District	Mobile	9896042467	Pin			Pin 695506			Indigo@wallenfordinteriors.in																																																																																																																																																																																																																																																																																																																																																																																															
Plot/Zone/Block No.	Name of Premises/ Building	Geethanjali Kulathoor																																																																																																																																																																																																																																																																																																																																																																																																																					
Village/Town	NEYYATTINKARA	Block																																																																																																																																																																																																																																																																																																																																																																																																																					
Head-Office Lane	UCHAKKADA	City																																																																																																																																																																																																																																																																																																																																																																																																																					
State	KERALA	District																																																																																																																																																																																																																																																																																																																																																																																																																					
Mobile	9896042467	Pin																																																																																																																																																																																																																																																																																																																																																																																																																					
		Pin 695506																																																																																																																																																																																																																																																																																																																																																																																																																					
		Indigo@wallenfordinteriors.in																																																																																																																																																																																																																																																																																																																																																																																																																					
DATE OF INCORPORATION / REGISTRATION OF ENTERPRISE		24/03/2020																																																																																																																																																																																																																																																																																																																																																																																																																					
DATE OF COMMENCEMENT OF PRODUCTION/BUSINESS		24/03/2020																																																																																																																																																																																																																																																																																																																																																																																																																					
NATIONAL INDUSTRY CLASSIFICATION CODE(S)		<table border="1"> <thead> <tr> <th>SNo.</th> <th>ISC 4 Digits</th> <th>ISC 5 Digits</th> <th>Activity</th> </tr> </thead> <tbody> <tr> <td>1</td> <td>41</td> <td>4101</td> <td>Construction of buildings</td> </tr> <tr> <td>2</td> <td>41</td> <td>4102</td> <td>Construction of buildings</td> </tr> <tr> <td>3</td> <td>41</td> <td>4103</td> <td>Construction of buildings</td> </tr> <tr> <td>4</td> <td>41</td> <td>4104</td> <td>Construction of buildings</td> </tr> <tr> <td>5</td> <td>41</td> <td>4105</td> <td>Construction of buildings</td> </tr> <tr> <td>6</td> <td>41</td> <td>4106</td> <td>Construction of buildings</td> </tr> <tr> <td>7</td> <td>41</td> <td>4107</td> <td>Construction of buildings</td> </tr> <tr> <td>8</td> <td>41</td> <td>4108</td> <td>Construction of buildings</td> </tr> <tr> <td>9</td> <td>41</td> <td>4109</td> <td>Construction of buildings</td> </tr> <tr> <td>10</td> <td>41</td> <td>4110</td> <td>Construction of buildings</td> </tr> <tr> <td>11</td> <td>41</td> <td>4111</td> <td>Construction of buildings</td> </tr> <tr> <td>12</td> <td>41</td> <td>4112</td> <td>Construction of buildings</td> </tr> <tr> <td>13</td> <td>41</td> <td>4113</td> <td>Construction of buildings</td> </tr> <tr> <td>14</td> <td>41</td> <td>4114</td> <td>Construction of buildings</td> </tr> <tr> <td>15</td> <td>41</td> <td>4115</td> <td>Construction of buildings</td> </tr> <tr> <td>16</td> <td>41</td> <td>4116</td> <td>Construction of buildings</td> </tr> <tr> <td>17</td> <td>41</td> <td>4117</td> <td>Construction of buildings</td> </tr> <tr> <td>18</td> <td>41</td> <td>4118</td> <td>Construction of buildings</td> </tr> <tr> <td>19</td> <td>41</td> <td>4119</td> <td>Construction of buildings</td> </tr> <tr> <td>20</td> <td>41</td> <td>4120</td> <td>Construction of buildings</td> </tr> <tr> <td>21</td> <td>41</td> <td>4121</td> <td>Construction of buildings</td> </tr> <tr> <td>22</td> <td>41</td> <td>4122</td> <td>Construction of buildings</td> </tr> <tr> <td>23</td> <td>41</td> <td>4123</td> <td>Construction of buildings</td> </tr> <tr> <td>24</td> <td>41</td> <td>4124</td> <td>Construction of buildings</td> </tr> <tr> <td>25</td> <td>41</td> <td>4125</td> <td>Construction of buildings</td> </tr> <tr> <td>26</td> <td>41</td> <td>4126</td> <td>Construction of buildings</td> </tr> <tr> <td>27</td> <td>41</td> <td>4127</td> <td>Construction of buildings</td> </tr> <tr> <td>28</td> <td>41</td> <td>4128</td> <td>Construction of buildings</td> </tr> <tr> <td>29</td> <td>41</td> <td>4129</td> <td>Construction of buildings</td> </tr> <tr> <td>30</td> <td>41</td> <td>4130</td> <td>Construction of buildings</td> </tr> <tr> <td>31</td> <td>41</td> <td>4131</td> <td>Construction of buildings</td> </tr> <tr> <td>32</td> <td>41</td> <td>4132</td> <td>Construction of buildings</td> </tr> <tr> <td>33</td> <td>41</td> <td>4133</td> <td>Construction of buildings</td> </tr> <tr> <td>34</td> <td>41</td> <td>4134</td> <td>Construction of buildings</td> </tr> <tr> <td>35</td> <td>41</td> <td>4135</td> <td>Construction of buildings</td> </tr> <tr> <td>36</td> <td>41</td> <td>4136</td> <td>Construction of buildings</td> </tr> <tr> <td>37</td> <td>41</td> <td>4137</td> <td>Construction of buildings</td> </tr> <tr> <td>38</td> <td>41</td> <td>4138</td> <td>Construction of buildings</td> </tr> <tr> <td>39</td> <td>41</td> <td>4139</td> <td>Construction of buildings</td> </tr> <tr> <td>40</td> <td>41</td> <td>4140</td> <td>Construction of buildings</td> </tr> <tr> <td>41</td> <td>41</td> <td>4141</td> <td>Construction of buildings</td> </tr> <tr> <td>42</td> <td>41</td> <td>4142</td> <td>Construction of buildings</td> </tr> <tr> <td>43</td> <td>41</td> <td>4143</td> <td>Construction of buildings</td> </tr> <tr> <td>44</td> <td>41</td> <td>4144</td> <td>Construction of buildings</td> </tr> <tr> <td>45</td> <td>41</td> <td>4145</td> <td>Construction of buildings</td> </tr> <tr> <td>46</td> <td>41</td> <td>4146</td> <td>Construction of buildings</td> </tr> <tr> <td>47</td> <td>41</td> <td>4147</td> <td>Construction of buildings</td> </tr> <tr> <td>48</td> <td>41</td> <td>4148</td> <td>Construction of buildings</td> </tr> <tr> <td>49</td> <td>41</td> <td>4149</td> <td>Construction of buildings</td> </tr> <tr> <td>50</td> <td>41</td> <td>4150</td> <td>Construction of buildings</td> </tr> <tr> <td>51</td> <td>41</td> <td>4151</td> <td>Construction of buildings</td> </tr> <tr> <td>52</td> <td>41</td> <td>4152</td> <td>Construction of buildings</td> </tr> <tr> <td>53</td> <td>41</td> <td>4153</td> <td>Construction of buildings</td> </tr> <tr> <td>54</td> <td>41</td> <td>4154</td> <td>Construction of buildings</td> </tr> <tr> <td>55</td> <td>41</td> <td>4155</td> <td>Construction of buildings</td> </tr> <tr> <td>56</td> <td>41</td> <td>4156</td> <td>Construction of buildings</td> </tr> <tr> <td>57</td> <td>41</td> <td>4157</td> <td>Construction of buildings</td> </tr> <tr> <td>58</td> <td>41</td> <td>4158</td> <td>Construction of buildings</td> </tr> <tr> <td>59</td> <td>41</td> <td>4159</td> <td>Construction of buildings</td> </tr> <tr> <td>60</td> <td>41</td> <td>4160</td> <td>Construction of buildings</td> </tr> <tr> <td>61</td> <td>41</td> <td>4161</td> <td>Construction of buildings</td> </tr> <tr> <td>62</td> <td>41</td> <td>4162</td> <td>Construction of buildings</td> </tr> <tr> <td>63</td> <td>41</td> <td>4163</td> <td>Construction of buildings</td> </tr> <tr> <td>64</td> <td>41</td> <td>4164</td> <td>Construction of buildings</td> </tr> <tr> <td>65</td> <td>41</td> <td>4165</td> <td>Construction of buildings</td> </tr> <tr> <td>66</td> <td>41</td> <td>4166</td> <td>Construction of buildings</td> </tr> <tr> <td>67</td> <td>41</td> <td>4167</td> <td>Construction of buildings</td> </tr> <tr> <td>68</td> <td>41</td> <td>4168</td> <td>Construction of buildings</td> </tr> <tr> <td>69</td> <td>41</td> <td>4169</td> <td>Construction of buildings</td> </tr> <tr> <td>70</td> <td>41</td> <td>4170</td> <td>Construction of buildings</td> </tr> <tr> <td>71</td> <td>41</td> <td>4171</td> <td>Construction of buildings</td> </tr> <tr> <td>72</td> <td>41</td> <td>4172</td> <td>Construction of buildings</td> </tr> <tr> <td>73</td> <td>41</td> <td>4173</td> <td>Construction of buildings</td> </tr> <tr> <td>74</td> <td>41</td> <td>4174</td> <td>Construction of buildings</td> </tr> <tr> <td>75</td> <td>41</td> <td>4175</td> <td>Construction of buildings</td> </tr> <tr> <td>76</td> <td>41</td> <td>4176</td> <td>Construction of buildings</td> </tr> <tr> <td>77</td> <td>41</td> <td>4177</td> <td>Construction of buildings</td> </tr> <tr> <td>78</td> <td>41</td> <td>4178</td> <td>Construction of buildings</td> </tr> <tr> <td>79</td> <td>41</td> <td>4179</td> <td>Construction of buildings</td> </tr> <tr> <td>80</td> <td>41</td> <td>4180</td> <td>Construction of buildings</td> </tr> <tr> <td>81</td> <td>41</td> <td>4181</td> <td>Construction of buildings</td> </tr> <tr> <td>82</td> <td>41</td> <td>4182</td> <td>Construction of buildings</td> </tr> <tr> <td>83</td> <td>41</td> <td>4183</td> <td>Construction of buildings</td> </tr> <tr> <td>84</td> <td>41</td> <td>4184</td> <td>Construction of buildings</td> </tr> <tr> <td>85</td> <td>41</td> <td>4185</td> <td>Construction of buildings</td> </tr> <tr> <td>86</td> <td>41</td> <td>4186</td> <td>Construction of buildings</td> </tr> <tr> <td>87</td> <td>41</td> <td>4187</td> <td>Construction of buildings</td> </tr> <tr> <td>88</td> <td>41</td> <td>4188</td> <td>Construction of buildings</td> </tr> <tr> <td>89</td> <td>41</td> <td>4189</td> <td>Construction of buildings</td> </tr> <tr> <td>90</td> <td>41</td> <td>4190</td> <td>Construction of buildings</td> </tr> <tr> <td>91</td> <td>41</td> <td>4191</td> <td>Construction of buildings</td> </tr> <tr> <td>92</td> <td>41</td> <td>4192</td> <td>Construction of buildings</td> </tr> <tr> <td>93</td> <td>41</td> <td>4193</td> <td>Construction of buildings</td> </tr> <tr> <td>94</td> <td>41</td> <td>4194</td> <td>Construction of buildings</td> </tr> <tr> <td>95</td> <td>41</td> <td>4195</td> <td>Construction of buildings</td> </tr> <tr> <td>96</td> <td>41</td> <td>4196</td> <td>Construction of buildings</td> </tr> <tr> <td>97</td> <td>41</td> <td>4197</td> <td>Construction of buildings</td> </tr> <tr> <td>98</td> <td>41</td> <td>4198</td> <td>Construction of buildings</td> </tr> <tr> <td>99</td> <td>41</td> <td>4199</td> <td>Construction of buildings</td> </tr> <tr> <td>100</td> <td>41</td> <td>4200</td> <td>Construction of buildings</td> </tr> </tbody> </table>		SNo.	ISC 4 Digits	ISC 5 Digits	Activity	1	41	4101	Construction of buildings	2	41	4102	Construction of buildings	3	41	4103	Construction of buildings	4	41	4104	Construction of buildings	5	41	4105	Construction of buildings	6	41	4106	Construction of buildings	7	41	4107	Construction of buildings	8	41	4108	Construction of buildings	9	41	4109	Construction of buildings	10	41	4110	Construction of buildings	11	41	4111	Construction of buildings	12	41	4112	Construction of buildings	13	41	4113	Construction of buildings	14	41	4114	Construction of buildings	15	41	4115	Construction of buildings	16	41	4116	Construction of buildings	17	41	4117	Construction of buildings	18	41	4118	Construction of buildings	19	41	4119	Construction of buildings	20	41	4120	Construction of buildings	21	41	4121	Construction of buildings	22	41	4122	Construction of buildings	23	41	4123	Construction of buildings	24	41	4124	Construction of buildings	25	41	4125	Construction of buildings	26	41	4126	Construction of buildings	27	41	4127	Construction of buildings	28	41	4128	Construction of buildings	29	41	4129	Construction of buildings	30	41	4130	Construction of buildings	31	41	4131	Construction of buildings	32	41	4132	Construction of buildings	33	41	4133	Construction of buildings	34	41	4134	Construction of buildings	35	41	4135	Construction of buildings	36	41	4136	Construction of buildings	37	41	4137	Construction of buildings	38	41	4138	Construction of buildings	39	41	4139	Construction of buildings	40	41	4140	Construction of buildings	41	41	4141	Construction of buildings	42	41	4142	Construction of buildings	43	41	4143	Construction of buildings	44	41	4144	Construction of buildings	45	41	4145	Construction of buildings	46	41	4146	Construction of buildings	47	41	4147	Construction of buildings	48	41	4148	Construction of buildings	49	41	4149	Construction of buildings	50	41	4150	Construction of buildings	51	41	4151	Construction of buildings	52	41	4152	Construction of buildings	53	41	4153	Construction of buildings	54	41	4154	Construction of buildings	55	41	4155	Construction of buildings	56	41	4156	Construction of buildings	57	41	4157	Construction of buildings	58	41	4158	Construction of buildings	59	41	4159	Construction of buildings	60	41	4160	Construction of buildings	61	41	4161	Construction of buildings	62	41	4162	Construction of buildings	63	41	4163	Construction of buildings	64	41	4164	Construction of buildings	65	41	4165	Construction of buildings	66	41	4166	Construction of buildings	67	41	4167	Construction of buildings	68	41	4168	Construction of buildings	69	41	4169	Construction of buildings	70	41	4170	Construction of buildings	71	41	4171	Construction of buildings	72	41	4172	Construction of buildings	73	41	4173	Construction of buildings	74	41	4174	Construction of buildings	75	41	4175	Construction of buildings	76	41	4176	Construction of buildings	77	41	4177	Construction of buildings	78	41	4178	Construction of buildings	79	41	4179	Construction of buildings	80	41	4180	Construction of buildings	81	41	4181	Construction of buildings	82	41	4182	Construction of buildings	83	41	4183	Construction of buildings	84	41	4184	Construction of buildings	85	41	4185	Construction of buildings	86	41	4186	Construction of buildings	87	41	4187	Construction of buildings	88	41	4188	Construction of buildings	89	41	4189	Construction of buildings	90	41	4190	Construction of buildings	91	41	4191	Construction of buildings	92	41	4192	Construction of buildings	93	41	4193	Construction of buildings	94	41	4194	Construction of buildings	95	41	4195	Construction of buildings	96	41	4196	Construction of buildings	97	41	4197	Construction of buildings	98	41	4198	Construction of buildings	99	41	4199	Construction of buildings	100	41	4200	Construction of buildings
SNo.	ISC 4 Digits	ISC 5 Digits	Activity																																																																																																																																																																																																																																																																																																																																																																																																																				
1	41	4101	Construction of buildings																																																																																																																																																																																																																																																																																																																																																																																																																				
2	41	4102	Construction of buildings																																																																																																																																																																																																																																																																																																																																																																																																																				
3	41	4103	Construction of buildings																																																																																																																																																																																																																																																																																																																																																																																																																				
4	41	4104	Construction of buildings																																																																																																																																																																																																																																																																																																																																																																																																																				
5	41	4105	Construction of buildings																																																																																																																																																																																																																																																																																																																																																																																																																				
6	41	4106	Construction of buildings																																																																																																																																																																																																																																																																																																																																																																																																																				
7	41	4107	Construction of buildings																																																																																																																																																																																																																																																																																																																																																																																																																				
8	41	4108	Construction of buildings																																																																																																																																																																																																																																																																																																																																																																																																																				
9	41	4109	Construction of buildings																																																																																																																																																																																																																																																																																																																																																																																																																				
10	41	4110	Construction of buildings																																																																																																																																																																																																																																																																																																																																																																																																																				
11	41	4111	Construction of buildings																																																																																																																																																																																																																																																																																																																																																																																																																				
12	41	4112	Construction of buildings																																																																																																																																																																																																																																																																																																																																																																																																																				
13	41	4113	Construction of buildings																																																																																																																																																																																																																																																																																																																																																																																																																				
14	41	4114	Construction of buildings																																																																																																																																																																																																																																																																																																																																																																																																																				
15	41	4115	Construction of buildings																																																																																																																																																																																																																																																																																																																																																																																																																				
16	41	4116	Construction of buildings																																																																																																																																																																																																																																																																																																																																																																																																																				
17	41	4117	Construction of buildings																																																																																																																																																																																																																																																																																																																																																																																																																				
18	41	4118	Construction of buildings																																																																																																																																																																																																																																																																																																																																																																																																																				
19	41	4119	Construction of buildings																																																																																																																																																																																																																																																																																																																																																																																																																				
20	41	4120	Construction of buildings																																																																																																																																																																																																																																																																																																																																																																																																																				
21	41	4121	Construction of buildings																																																																																																																																																																																																																																																																																																																																																																																																																				
22	41	4122	Construction of buildings																																																																																																																																																																																																																																																																																																																																																																																																																				
23	41	4123	Construction of buildings																																																																																																																																																																																																																																																																																																																																																																																																																				
24	41	4124	Construction of buildings																																																																																																																																																																																																																																																																																																																																																																																																																				
25	41	4125	Construction of buildings																																																																																																																																																																																																																																																																																																																																																																																																																				
26	41	4126	Construction of buildings																																																																																																																																																																																																																																																																																																																																																																																																																				
27	41	4127	Construction of buildings																																																																																																																																																																																																																																																																																																																																																																																																																				
28	41	4128	Construction of buildings																																																																																																																																																																																																																																																																																																																																																																																																																				
29	41	4129	Construction of buildings																																																																																																																																																																																																																																																																																																																																																																																																																				
30	41	4130	Construction of buildings																																																																																																																																																																																																																																																																																																																																																																																																																				
31	41	4131	Construction of buildings																																																																																																																																																																																																																																																																																																																																																																																																																				
32	41	4132	Construction of buildings																																																																																																																																																																																																																																																																																																																																																																																																																				
33	41	4133	Construction of buildings																																																																																																																																																																																																																																																																																																																																																																																																																				
34	41	4134	Construction of buildings																																																																																																																																																																																																																																																																																																																																																																																																																				
35	41	4135	Construction of buildings																																																																																																																																																																																																																																																																																																																																																																																																																				
36	41	4136	Construction of buildings																																																																																																																																																																																																																																																																																																																																																																																																																				
37	41	4137	Construction of buildings																																																																																																																																																																																																																																																																																																																																																																																																																				
38	41	4138	Construction of buildings																																																																																																																																																																																																																																																																																																																																																																																																																				
39	41	4139	Construction of buildings																																																																																																																																																																																																																																																																																																																																																																																																																				
40	41	4140	Construction of buildings																																																																																																																																																																																																																																																																																																																																																																																																																				
41	41	4141	Construction of buildings																																																																																																																																																																																																																																																																																																																																																																																																																				
42	41	4142	Construction of buildings																																																																																																																																																																																																																																																																																																																																																																																																																				
43	41	4143	Construction of buildings																																																																																																																																																																																																																																																																																																																																																																																																																				
44	41	4144	Construction of buildings																																																																																																																																																																																																																																																																																																																																																																																																																				
45	41	4145	Construction of buildings																																																																																																																																																																																																																																																																																																																																																																																																																				
46	41	4146	Construction of buildings																																																																																																																																																																																																																																																																																																																																																																																																																				
47	41	4147	Construction of buildings																																																																																																																																																																																																																																																																																																																																																																																																																				
48	41	4148	Construction of buildings																																																																																																																																																																																																																																																																																																																																																																																																																				
49	41	4149	Construction of buildings																																																																																																																																																																																																																																																																																																																																																																																																																				
50	41	4150	Construction of buildings																																																																																																																																																																																																																																																																																																																																																																																																																				
51	41	4151	Construction of buildings																																																																																																																																																																																																																																																																																																																																																																																																																				
52	41	4152	Construction of buildings																																																																																																																																																																																																																																																																																																																																																																																																																				
53	41	4153	Construction of buildings																																																																																																																																																																																																																																																																																																																																																																																																																				
54	41	4154	Construction of buildings																																																																																																																																																																																																																																																																																																																																																																																																																				
55	41	4155	Construction of buildings																																																																																																																																																																																																																																																																																																																																																																																																																				
56	41	4156	Construction of buildings																																																																																																																																																																																																																																																																																																																																																																																																																				
57	41	4157	Construction of buildings																																																																																																																																																																																																																																																																																																																																																																																																																				
58	41	4158	Construction of buildings																																																																																																																																																																																																																																																																																																																																																																																																																				
59	41	4159	Construction of buildings																																																																																																																																																																																																																																																																																																																																																																																																																				
60	41	4160	Construction of buildings																																																																																																																																																																																																																																																																																																																																																																																																																				
61	41	4161	Construction of buildings																																																																																																																																																																																																																																																																																																																																																																																																																				
62	41	4162	Construction of buildings																																																																																																																																																																																																																																																																																																																																																																																																																				
63	41	4163	Construction of buildings																																																																																																																																																																																																																																																																																																																																																																																																																				
64	41	4164	Construction of buildings																																																																																																																																																																																																																																																																																																																																																																																																																				
65	41	4165	Construction of buildings																																																																																																																																																																																																																																																																																																																																																																																																																				
66	41	4166	Construction of buildings																																																																																																																																																																																																																																																																																																																																																																																																																				
67	41	4167	Construction of buildings																																																																																																																																																																																																																																																																																																																																																																																																																				
68	41	4168	Construction of buildings																																																																																																																																																																																																																																																																																																																																																																																																																				
69	41	4169	Construction of buildings																																																																																																																																																																																																																																																																																																																																																																																																																				
70	41	4170	Construction of buildings																																																																																																																																																																																																																																																																																																																																																																																																																				
71	41	4171	Construction of buildings																																																																																																																																																																																																																																																																																																																																																																																																																				
72	41	4172	Construction of buildings																																																																																																																																																																																																																																																																																																																																																																																																																				
73	41	4173	Construction of buildings																																																																																																																																																																																																																																																																																																																																																																																																																				
74	41	4174	Construction of buildings																																																																																																																																																																																																																																																																																																																																																																																																																				
75	41	4175	Construction of buildings																																																																																																																																																																																																																																																																																																																																																																																																																				
76	41	4176	Construction of buildings																																																																																																																																																																																																																																																																																																																																																																																																																				
77	41	4177	Construction of buildings																																																																																																																																																																																																																																																																																																																																																																																																																				
78	41	4178	Construction of buildings																																																																																																																																																																																																																																																																																																																																																																																																																				
79	41	4179	Construction of buildings																																																																																																																																																																																																																																																																																																																																																																																																																				
80	41	4180	Construction of buildings																																																																																																																																																																																																																																																																																																																																																																																																																				
81	41	4181	Construction of buildings																																																																																																																																																																																																																																																																																																																																																																																																																				
82	41	4182	Construction of buildings																																																																																																																																																																																																																																																																																																																																																																																																																				
83	41	4183	Construction of buildings																																																																																																																																																																																																																																																																																																																																																																																																																				
84	41	4184	Construction of buildings																																																																																																																																																																																																																																																																																																																																																																																																																				
85	41	4185	Construction of buildings																																																																																																																																																																																																																																																																																																																																																																																																																				
86	41	4186	Construction of buildings																																																																																																																																																																																																																																																																																																																																																																																																																				
87	41	4187	Construction of buildings																																																																																																																																																																																																																																																																																																																																																																																																																				
88	41	4188	Construction of buildings																																																																																																																																																																																																																																																																																																																																																																																																																				
89	41	4189	Construction of buildings																																																																																																																																																																																																																																																																																																																																																																																																																				
90	41	4190	Construction of buildings																																																																																																																																																																																																																																																																																																																																																																																																																				
91	41	4191	Construction of buildings																																																																																																																																																																																																																																																																																																																																																																																																																				
92	41	4192	Construction of buildings																																																																																																																																																																																																																																																																																																																																																																																																																				
93	41	4193	Construction of buildings																																																																																																																																																																																																																																																																																																																																																																																																																				
94	41	4194	Construction of buildings																																																																																																																																																																																																																																																																																																																																																																																																																				
95	41	4195	Construction of buildings																																																																																																																																																																																																																																																																																																																																																																																																																				
96	41	4196	Construction of buildings																																																																																																																																																																																																																																																																																																																																																																																																																				
97	41	4197	Construction of buildings																																																																																																																																																																																																																																																																																																																																																																																																																				
98	41	4198	Construction of buildings																																																																																																																																																																																																																																																																																																																																																																																																																				
99	41	4199	Construction of buildings																																																																																																																																																																																																																																																																																																																																																																																																																				
100	41	4200	Construction of buildings																																																																																																																																																																																																																																																																																																																																																																																																																				



Project Photos:





AN ISO 9001 : 2015 CERTIFIED COMPANY



WALLENFORD™
BUILDERS & DEVELOPER



WALLENFORD™
TRADING SERVICES

Uam no. KL120001337 | GSTIN: 32GQIPS6027M1ZB



+918590054265



GEETHANJALI ,KULATHOOR NEYYATTINKARA ,TRIVANDRUM



INFO@WALLENFORDINTERIORS.IN



WWW.WALLENFORDINTERIORS.IN



AN ISO 9001 : 2015 CERTIFIED COMPANY



WALLENFORD™
BUILDERS & DEVELOPER



WALLENFORD™
TRADING SERVICES

Uam no. KL120001337 | GSTIN: 32GQIPS6027M1ZB



+918590054265



GEETHANJALI ,KULATHOOR NEYYATTINKARA ,TRIVANDRUM



INFO@WALLENFORDINTERIORS.IN



WWW.WALLENFORDINTERIORS.IN

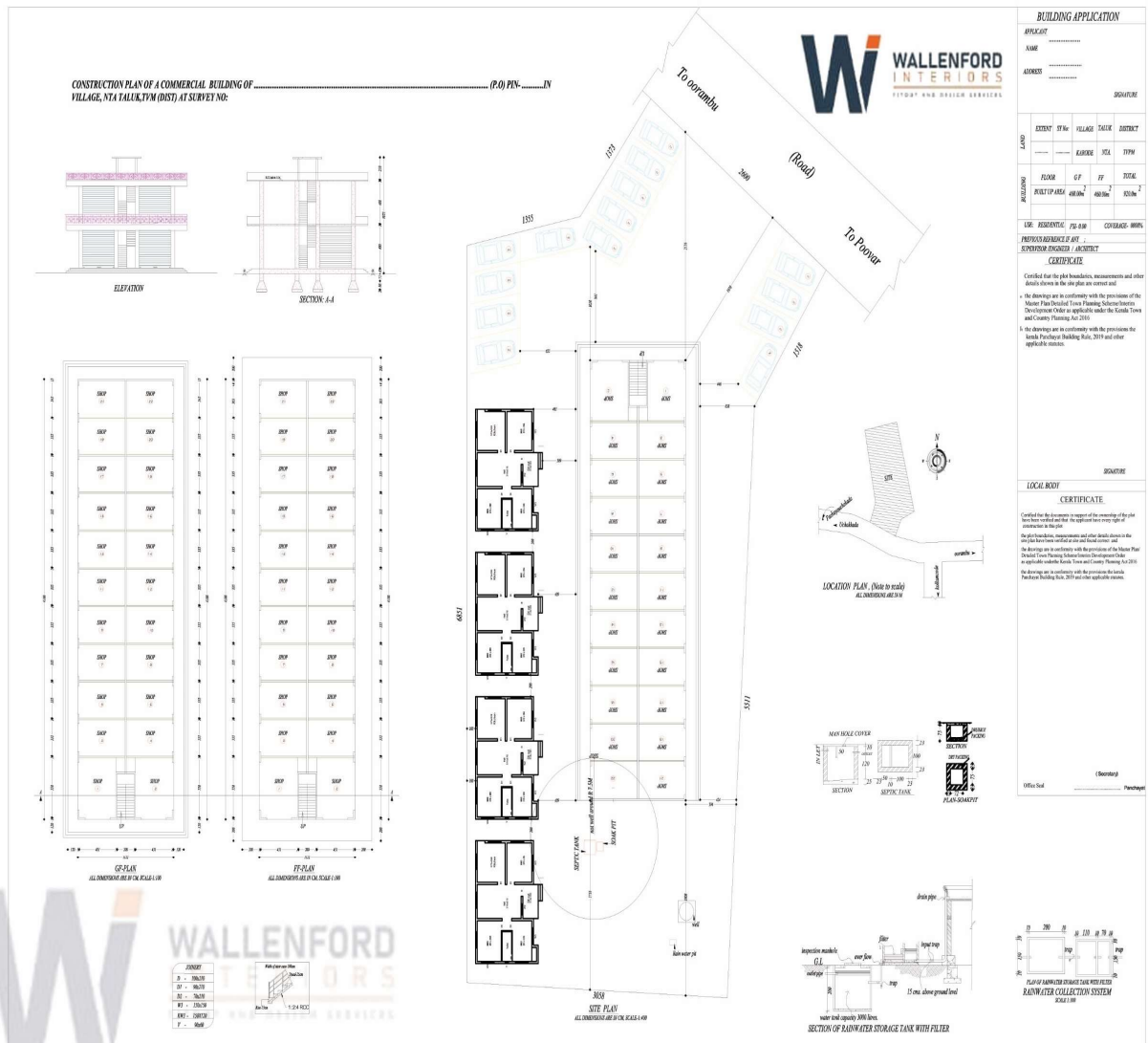



**WALLENFORD™
GROUP**

AN ISO 9001 : 2015 CERTIFIED COMPANY



**WALLENFORD™
INTERIORS**
FITOUT AND DESIGN SERVICES



WALLENFORD™
BUILDERS & DEVELOPER



WALLENFORD™
TRADING SERVICES

Uam no. KL120001337 | GSTIN: 32GQIPS6027M1ZB

PLAN AND LAY OUT FOR CIVIL WORK

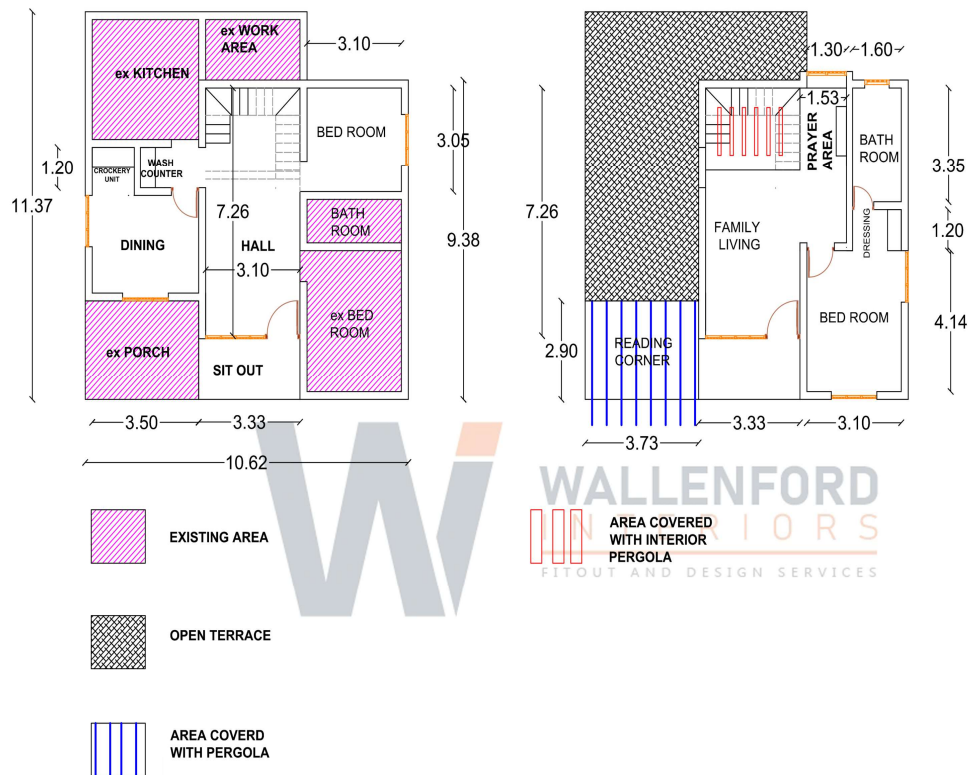

THE DRAWING IS THE PRIVATE PROPERTY OF WALLENFORD , ANYONE TRY TO COPY OR RECREATING IT WITHOUT OUR PERMISSION IS AN OFFENCE

DATE : 30/5/2020

FIRST FLOOR BUILT UP AREA
700 SQFT
READING CORNER AREA
120 SQFT

ALL DIMENSIONS IN METERS

55



+918590054265



GEETHANJALI ,KULATHOOR NEYYATTINKARA ,TRIVANDRUM



INFO@WALLENFORDINTERIORS.IN



WWW.WALLENFORDINTERIORS.IN

